

PREPARED FOR:
BEAR REALTY
c/o BETH DICKLIN
25110 75TH STREET
SALEM WI, 53168

PLAT OF SURVEY

- OF -

J.K. SURVEYING INC.
N3705 WILLOWBEND LANE
LAKE GENEVA, WI, 53147
262-248-3697

LOTS 13 THRU 17, IN BLOCK 4, OF LAKE IVANHOE RESORT, A SUBDIVISION
LOCATED IN SECTIONS 2 AND 3, TOWN 1 NORTH, RANGE 18 EAST, OF THE FOURTH
PRINCIPAL MERIDIAN, TOWNSHIP OF BLOOMFELD, COUNTY OF WALWORTH,
STATE OF WISCONSIN

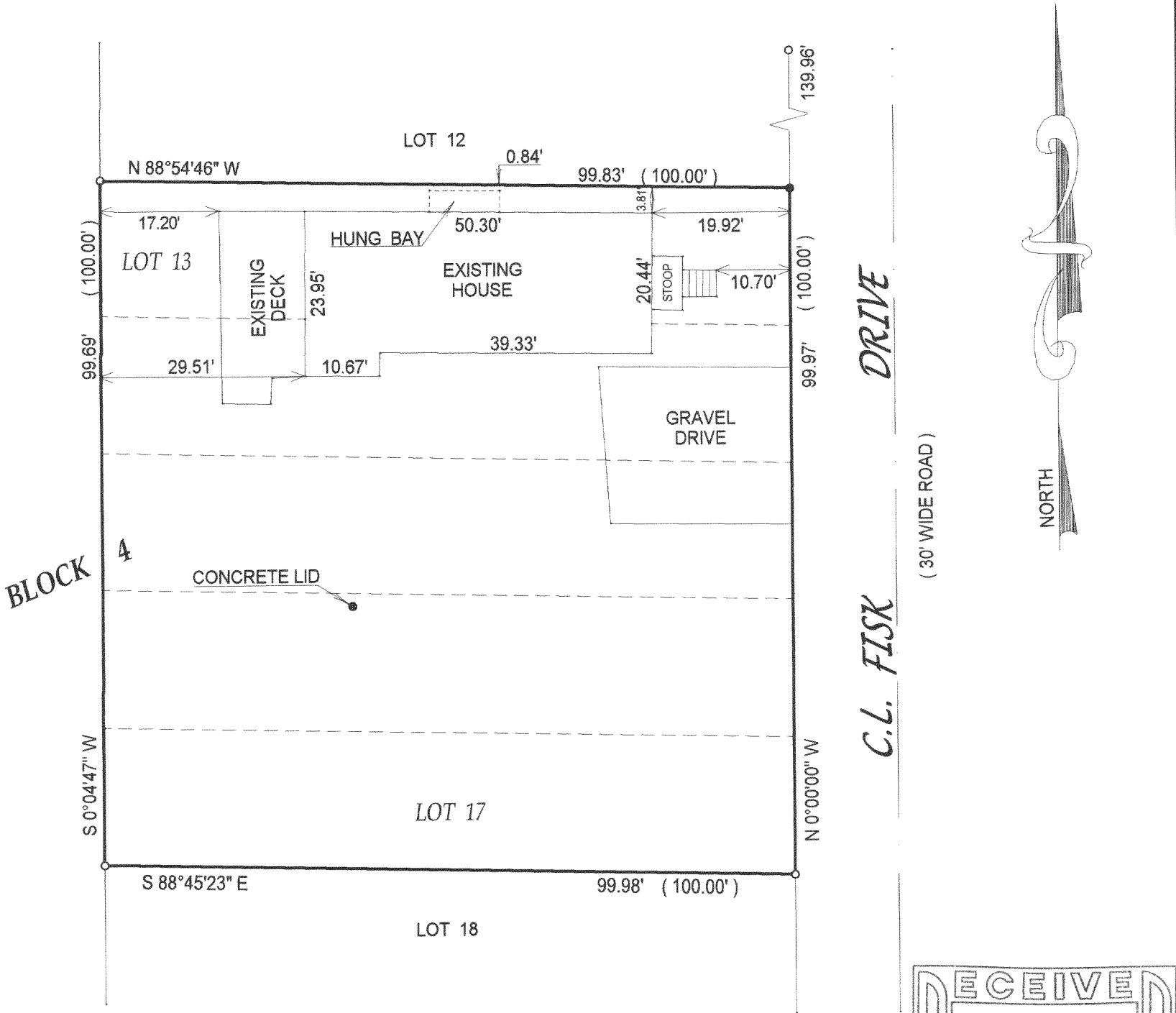

- () = recorded as
- = found iron bar
- = found iron pipe
- = set iron pipe
- = set iron bar

SCALE 1" = 20'

JOB # 02-152

TAX ID # MIR00057

NOTE : BEARINGS ARE ASSUMED.

COMPARE LEGAL DESCRIPTION ABOVE AND DRAWING WITH DEED. FOR BUILDING RESTRICTIONS AND
EASEMENTS NOT SHOWN, REFER TO DEED, ABSTRACT SOURCES AND LOCAL MUNICIPAL CODES. NOTIFY
THE SURVEYOR IMMEDIATELY OF ANY DISCREPANCY.

"I hereby certify that I have surveyed the above described property and that
the above map is a true representation thereof and shows the size and
location of all visible structures, apparent easements and encroachments
if any."
This survey is made for the present owners of the property, and those who
purchase, mortgage, or guarantee the title thereto, within one year from
the date hereof.

DATED THIS THE 17th DAY OF APRIL 2002.

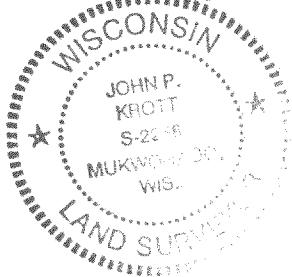
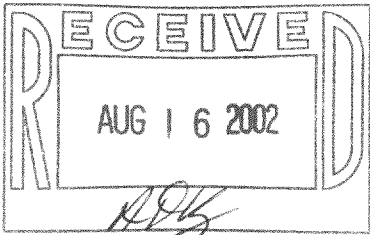

JOHN KROTT S - 2258
Wisconsin Registered Land Surveyor
(original if signed in red)

118-2145